About Me

I am Liwani Mercy B. España, a 23-year-old third-year student taking up Bachelor of Information Systems at Caraga State University, College of Computing in Information Sciences. I am eager to learn new things and continuously improve my skills, especially through self-learning using platforms like YouTube.

I have experience in graphic design using Figma, video editing, and basic web design. I am passionate about developing my creativity and technical skills, and I am always open to learning and exploring new opportunities in the field of technology.

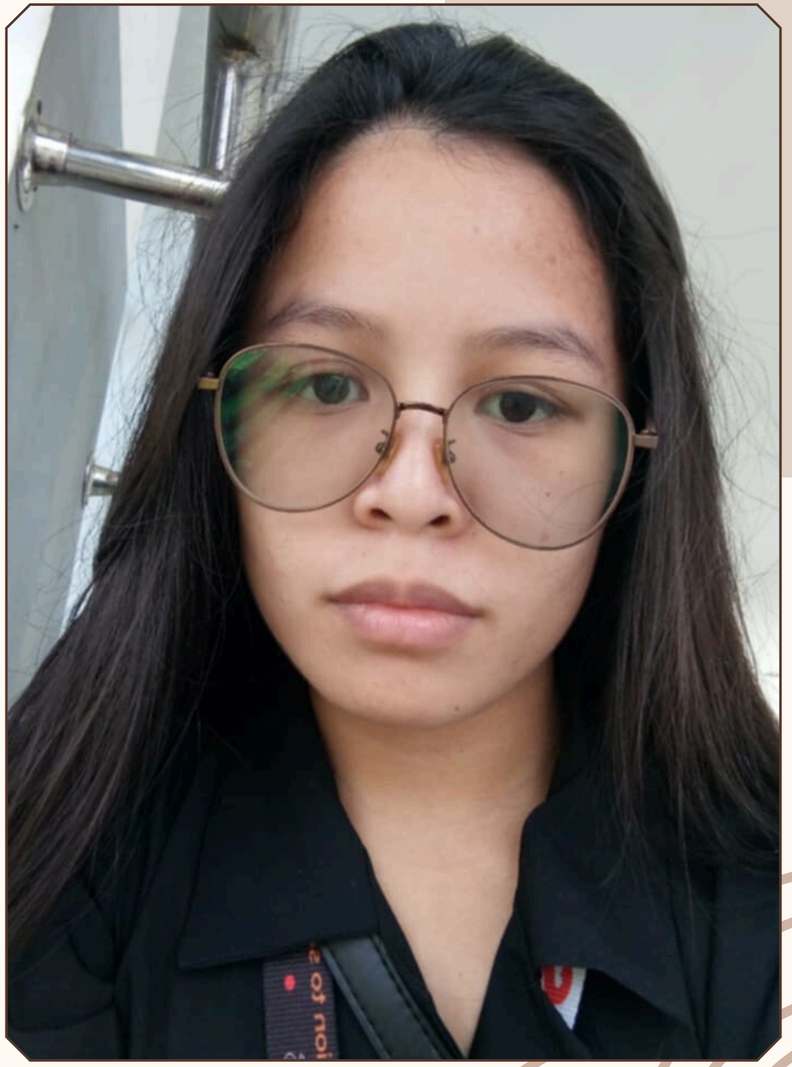

Education

CARAGA STATE UNIVERSITY

COLLEGE OF COMPUTING IN INFORMATION SCIECNCES
Bachelor of Information System

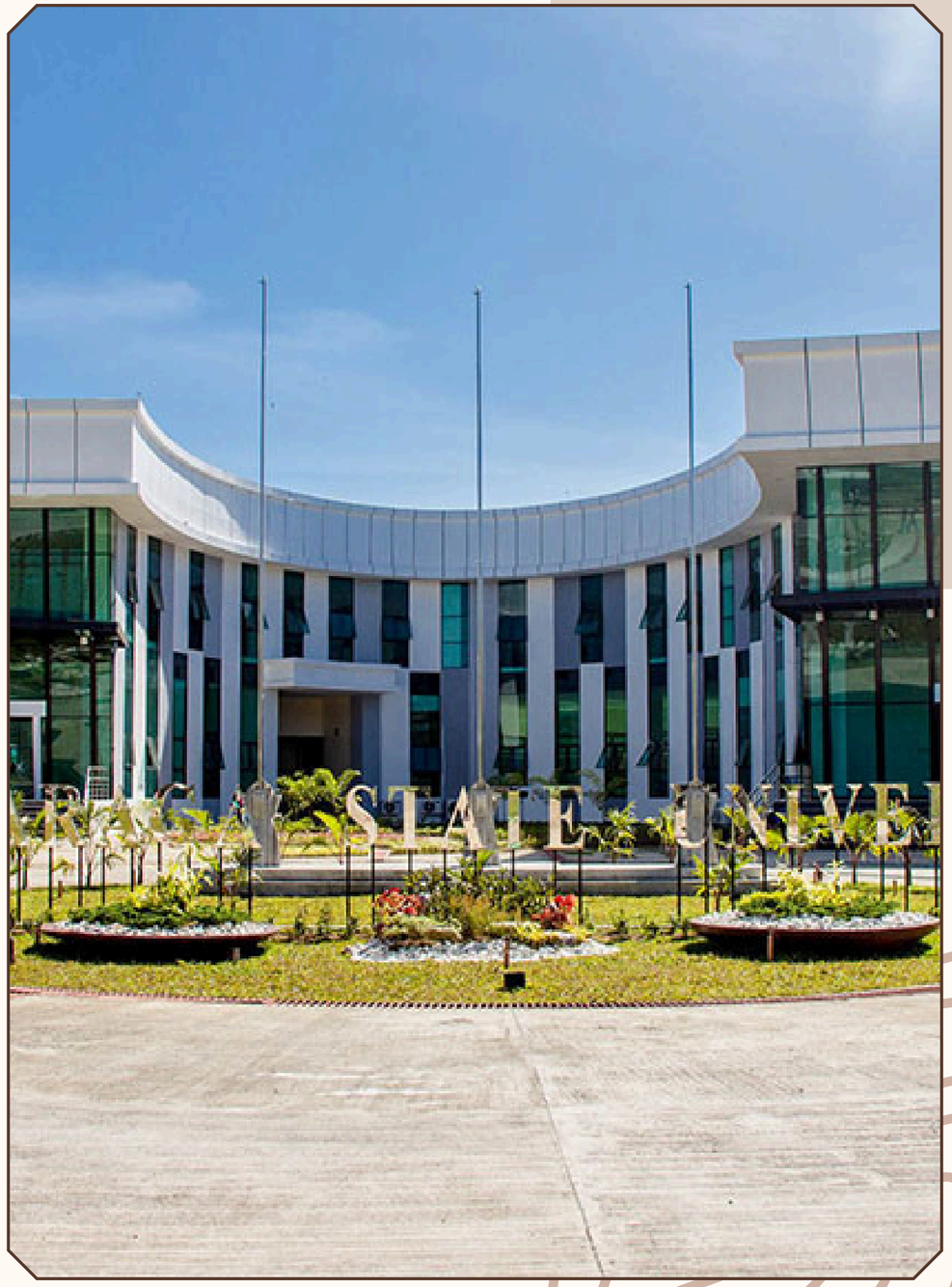

Skill

Graphic Design

I can create visual designs using Figma for academic and creative purposes.

Video Editing

I have experience in editing videos for school projects and creative content.

Web Design

I have basic skills in web development and can create simple websites.

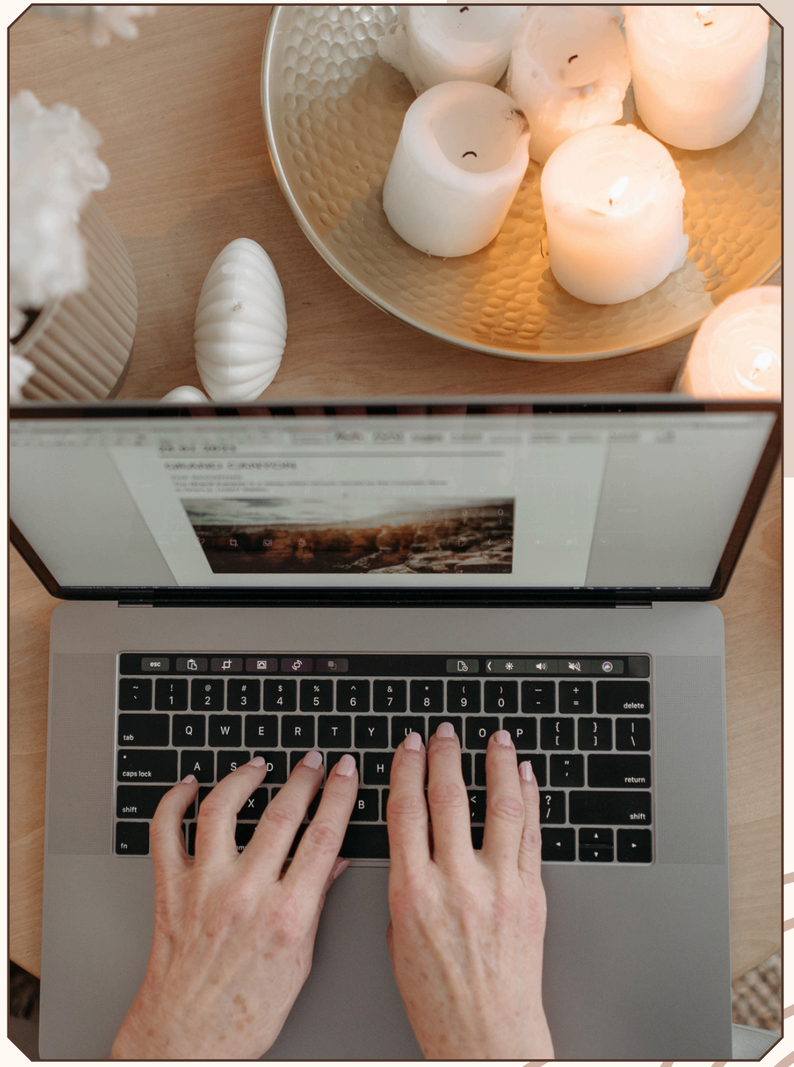

Experience

MASTERPIECE CREATIVES

I have 1 year of experience in graphic design, creating visual content using tools like Figma for academic and creative projects.

ELITE CREATIVES

I have 3 years of experience in video editing, producing and editing videos for school projects and personal content.

Caraga State University

I have experience in web design, creating simple and responsive website layouts for academic purposes.

Let's collaborate

https://github.com/wani02002/Espana-ITE18

liwanimespana@gmail.com

09183359616

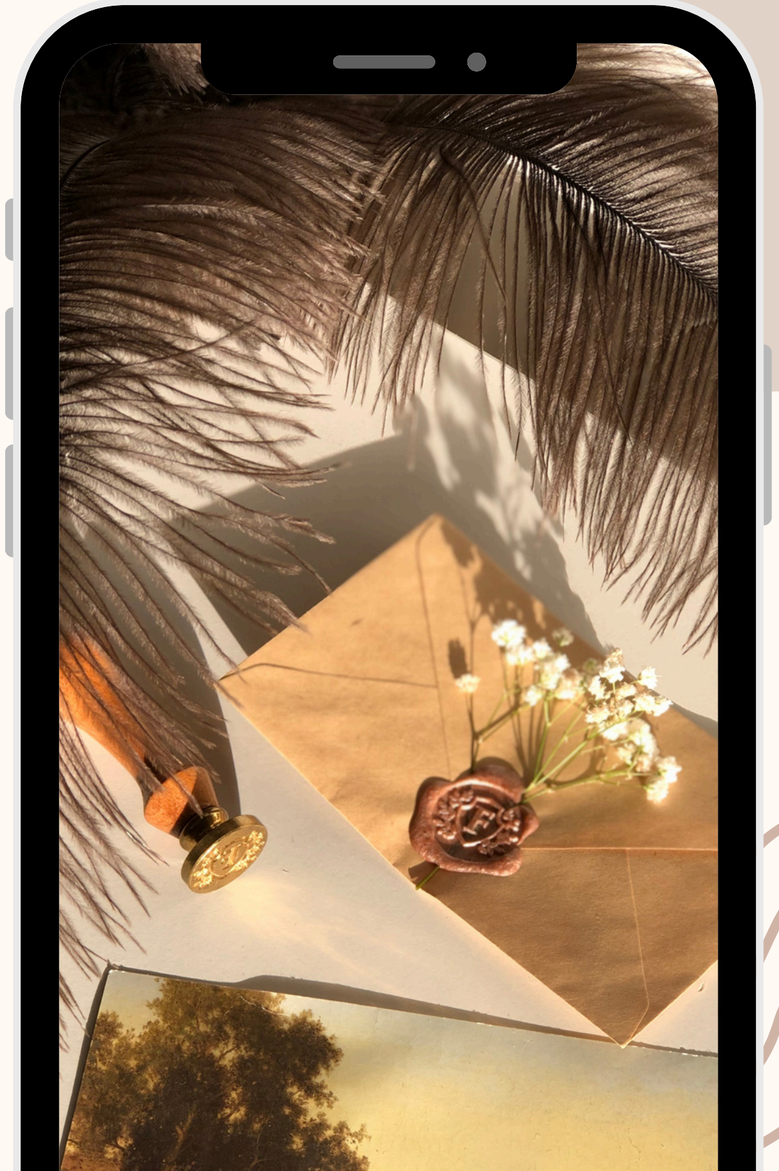

Thank You

Liwani Mercy Bautista España